Ain't Misbehavin'
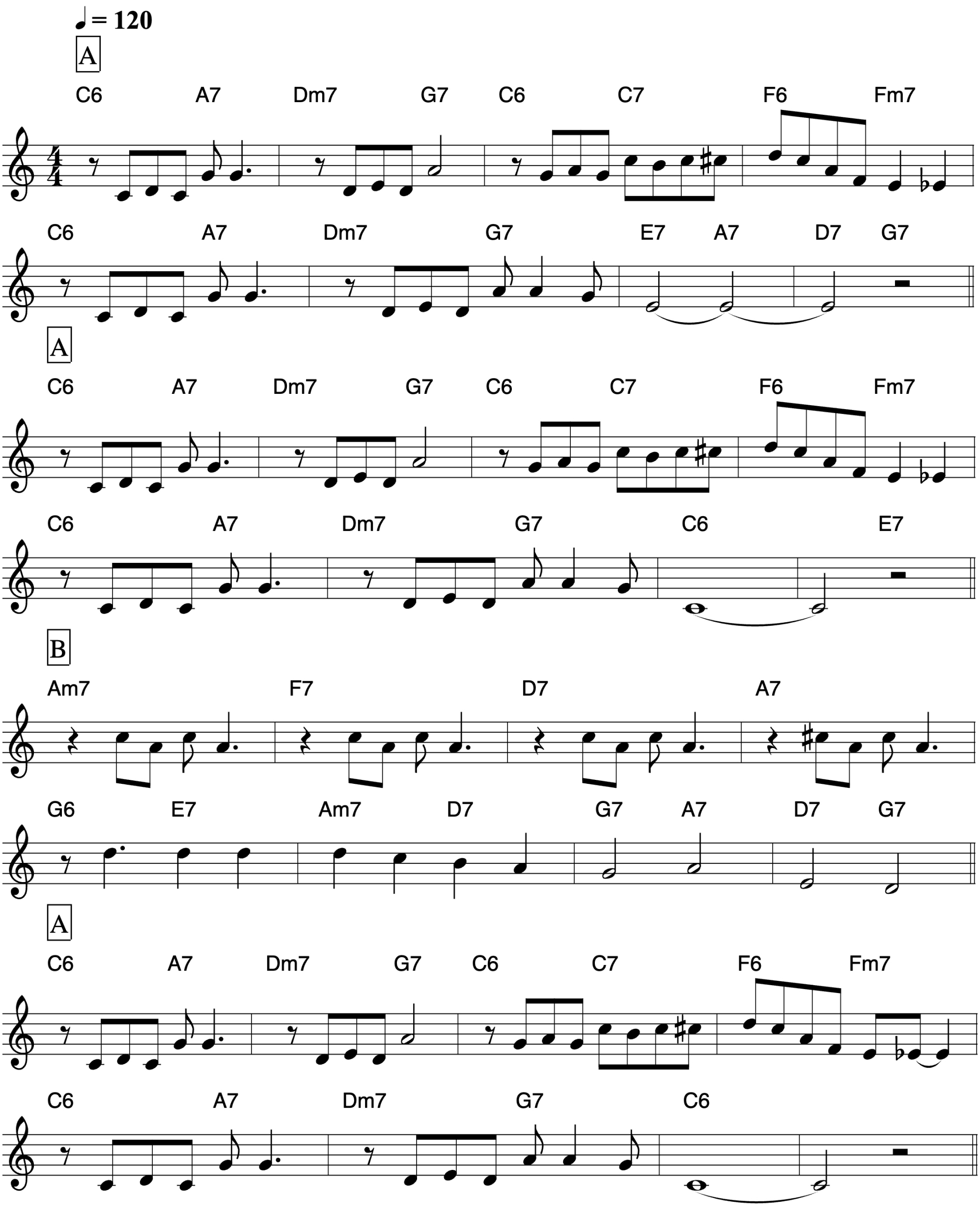
Fats Waller